

**\$20 Million renovation of sleeping rooms and public spaces**



**AMENITIES & SERVICES**

- 300 Guest Rooms & Suites some with views of the East River and the NYC Cityscape
- Complimentary use of the Fitness & Business Centers
- Complimentary Newspaper & Local Calls
- Highspeed Wi-Fi throughout the property (fees may apply)
- Triple Pane Windows to reduce street noise
- Private 340 sq. ft. Board Room
- Onsite ATM Machine
- Tudor City Tavern & Marketplace with grab and go & Starbucks® Counter
- Iron; Ironing Board; Hairdryer;
- Mini Refrigerator
- In-room Laptop Size Safe
- In-room Dual Cup Coffee Makers
- Dry Cleaning & Laundry Service (surcharge)
- iHome Clock with Alarm
- Umbrella
- Valet Parking (surcharge)

**GENERAL POLICIES**

- Check-In Time: 3PM
- Check-Out Time: 12PM
- Minimum Check-In Age: 21
- 24-Hour Front Desk
- Pet-Friendly Hotel (fees may apply)
- 24-Hour Security

GDS CHAIN CODE	AMADEUS	SABRE	GALILEO/APOLLO	WORLDSPAN	DHISCO (PEGASUS)
YX	NYC986	30513	82379	30513	3361

**NEWLY RENOVATED ACCOMODATIONS**

Westgate New York Grand Central is a beautifully revitalized luxe hotel with a distinctive composition of modern cosmopolitan flair and individualized service. Located in the historic Tudor City neighborhood of Manhattan's East Side - close to the United Nations, the Mid-Town Tunnel and Grand Central Station which provides access to everything New York - retail shopping; restaurants; nightlife; sightseeing destinations including Times Square; Broadway; Empire State & Chrysler Buildings; Rockefeller Center and Madison Square Garden.

Our tastefully appointed and uncommonly spacious guest rooms pay homage to the neighborhood's historic past. Room types range from Standard Rooms with 1 or 2 beds to 1-Bedroom Suites – many with balconies offering expansive views of the East River and NYC Cityscape.



**Luxe Queen**  
Sleeps 2 | 1 Queen Bed

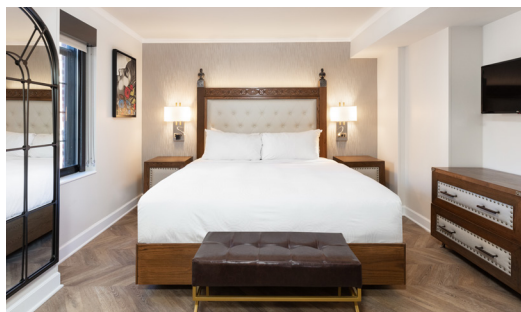

**Luxe King**  
Sleeps 2 | 1 King Bed



**Luxe Two Double Beds**  
Sleeps 4 | 2 Double Beds